

## TRANSIT AGENCIES THAT ACCEPT RRFP CARDS\*

\$1 for use on:

### King County Metro Buses



### Kitsap Transit Buses



### Sound Transit LINK Light Rail



### Pierce Transit Buses



### Community Transit Buses



### Sound Transit Buses



### Seattle Streetcar



Fares based on distance:

### Everett Transit Buses



\$.50 Local and \$1.25 Commuter

### Sounder Trains: \$1.50 - \$2.75



\$1.50 - \$2.75

### King County Water Taxi



\$2.50 West Seattle | \$3.00 Vashon Island

### Washington State Ferries



\$2.75 - \$4.25 (passenger fare). RRFP card cannot be applied to vehicle charges.

### Kitsap Transit Fast Ferry



\$1.00 eastbound | \$5.00 westbound

# Regional Reduced Fare Permit (RRFP)



### Regional Reduced Fare Permit

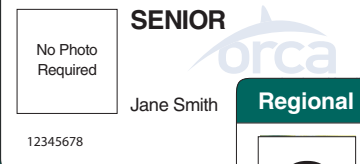

### Regional Reduced Fare Permit

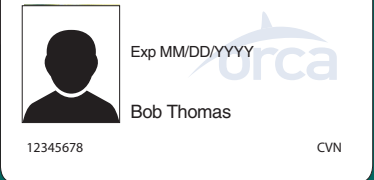

8.2019

## Tips to get started

\*RRFPs are also valid as flash passes on non-ORCA transit agencies



# ORCA Regional Reduced Fare Permit (RRFP) Card

The Regional Reduced Fare Permit (RRFP) is the ORCA card that entitles senior riders (65+ years), riders with a disability, and Medicare card holders to reduced fares.

## I have questions about my RRFP card

ORCA Customer Service  
888-988-6722 / WA Relay: 711  
Monday through Friday  
Non-English Interpreter services: 800-823-9230  
orcacard.com

## I need help planning a trip

**King County Metro**  
206-553-3000 / WA Relay: 711  
kingcounty.gov/metro

**Sound Transit**  
888-889-6368 / WA Relay: 711  
www.soundtransit.org

## How to apply

### In Person

- [Metro Customer Information Office](#)  
201 S Jackson St. Seattle, WA 98104
- [ORCA To-Go Mobile Sales](#)
- [Other transit agencies](#)

### By mail

ORCA Regional Mail Center  
KSC-TR-0108  
201 S. Jackson St.  
Seattle, WA 98104

## Where to Reload RRFP Cards?

### ORCA Vending Machine

- Major Transit Centers
- LINK Light Rail Stations
- Sounder Stations

### Participating Retailers

QFC, Safeway, Albertsons, Saar's Super Saver Foods, Bartell, Thriftway

Online at  
[www.orcacard.com](http://www.orcacard.com)



## Loading Money & Passes onto RRFP

### E-Purse

- Load any amount, from \$5 to \$300, on your RRFP card.
- E-purse funds are used to pay your transit fare and don't expire!



### OR

### Monthly Passes

- Save money and get unlimited travel on transit services for a calendar month.
- Great option if you use transit 5 days a week.



## How to Pay

- On the bus, tap when you board.
- On bus rapid transit, tap at the platform reader before you board. If there is no card reader, tap when you board.
- For the ferry, tap at the turnstile. Or, staff will tap your card on their handheld card reader.
- On a streetcar, tap at the platform reader before you board.
- For the train and light rail, tap at the reader on the station platform prior to boarding. Tap off when you exit so the correct fare is calculated.



### ORCA Card Machine

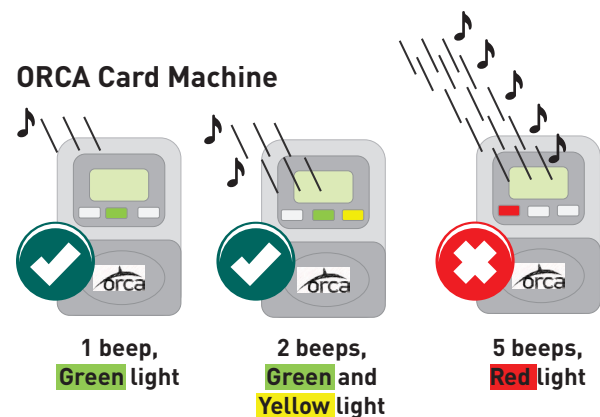

Add money or a monthly pass soon!

You do not have enough money on your ORCA card or your pass has expired. Pay cash.

## Transfers with Loaded RRFP Cards

- **Cards replace paper transfer slips**
  - Free transfers on a participating transit agency within 2 hours of your last ride